FUTURA EUROPE

PROFILE SPREADER MACHINE

FOR CORNICES AND OTHER ELEMENTS IN POLYSTYRENE

Machine for the extrusion spreading of polymeric mortar

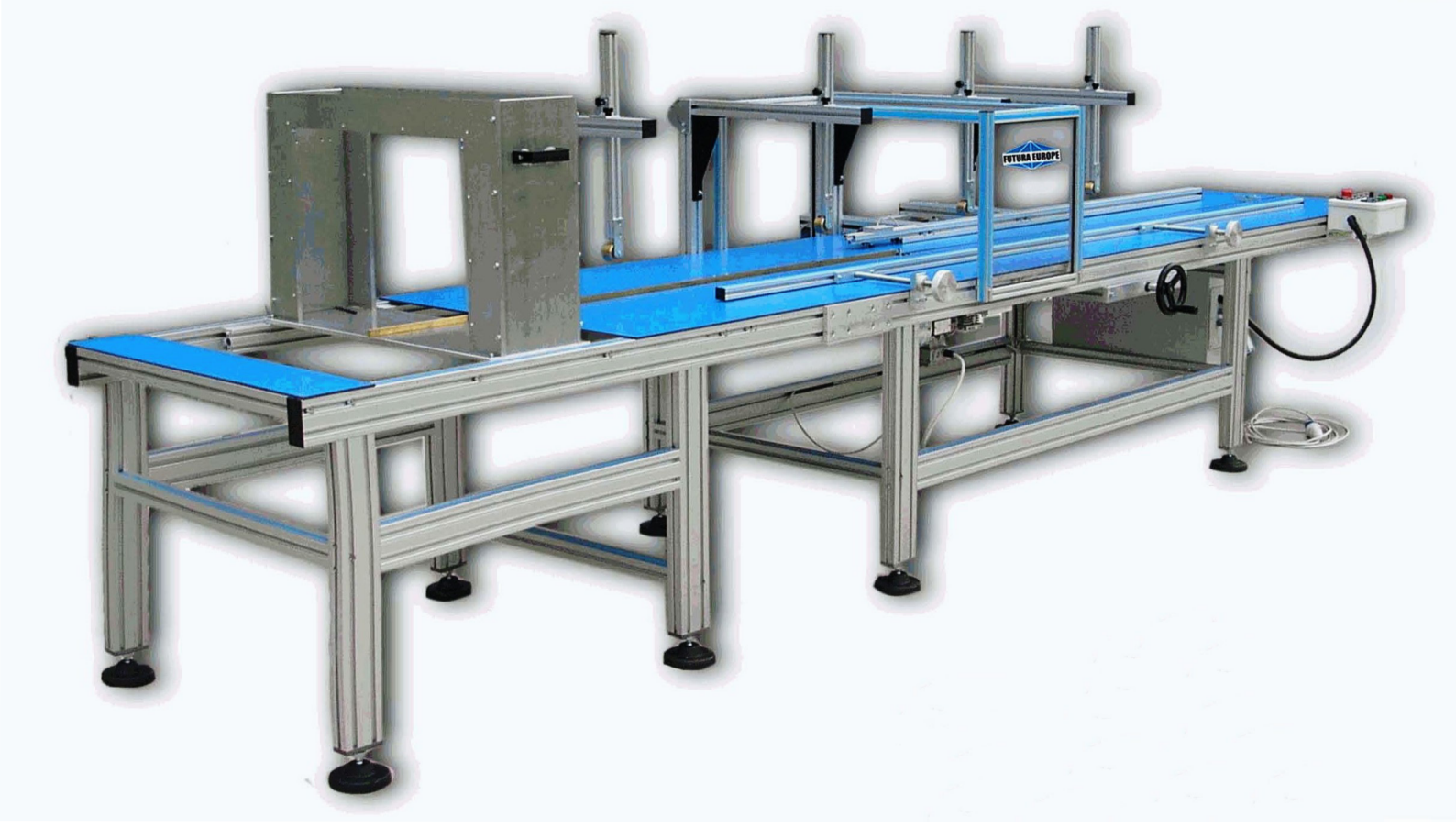

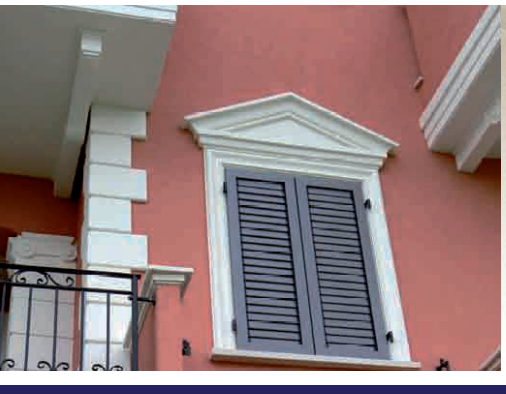

PROFILE SPREADER MACHINE

MACHINE SPECIFICATIONS AND FUNCTIONS

The FUTURA Profile Spreader Machine allows for coating profiles in polystyrene or other rigid expanded materials, of various forms, with a maximum width of 600/800 mm and a maximum length of 2000 mm using an exclusive compound called FUTURA SCR.
The machine allows for a production of 20 to 45 seconds per 2000 mm piece, depending on the profile and the thickness of the coating applied. The cycle can be controlled by a single operator.
After placing the profile on the rack the operator can insert a new profile into the machine and start the second coating. During the thrust, the operator can load the hopper with more mortar. The sequence of the operations allows for a single operator to load and manage the machine without difficulty. The speed of forward movement is adjustable by inverter and the guide positioning devices is adjustable according to the size of the profile.

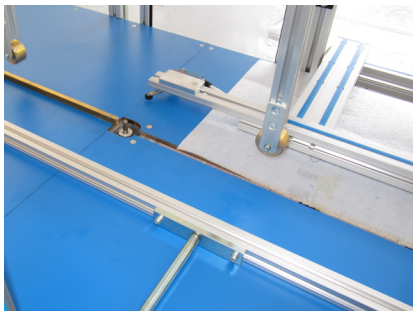

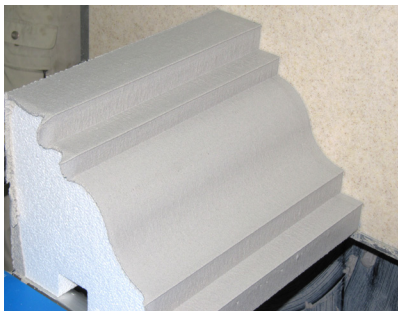

MACHINE SPECIFICATIONS

Total length	mm. 4700
Total width	mm. 1000-1200
Maximum heigth	mm. 1500
Width of work surface	mm. 600 - 800
Max width profile	mm. 400 - 600
Max length profile	mm. 2000
Max heigth profile	mm. 320 - 350

Energy supply: 220V single phase ac
Speed of forward movement adjustable by inverter
Energy absorption: 2,5 Kw
Milling cutter with switch
Adjustable constriction arm group
Adjustable loading hopper (box)
Electrical panel with emergency and safety switches
Adjustment and control side “A” & “B”
Equipment constructed according to the EC standards

FUTURA EUROPE

FUTURA EUROPE srl
Contrada Torbidello 26
63071 ROTELLA (AP) - Italy

Headquarters
Viale Sacco e Vanzetti 13
63827 PEDASO (FM) - Italy

Tel. +39 (0) 734 933227
Fax +39 (0) 734 917037
www.futuraeurope.com
info@futuraeurope.com

UNI EN ISO 9001 : 2008